

the complex regional pain syndrome, which is consistent with the finding reported by Ott *et al.*<sup>4</sup>

Complex regional pain syndrome is to be suspected in patients of herpes zoster when there is no relief or an increase in symptoms, in spite of early pharmacological intervention and also when there is pain with trophic, sensory and motor changes [Table 2]. We report this case to draw attention to the existence of complex regional pain syndrome after herpes zoster infection, which is rarely reported in literature, as generally cases with similar presentations are misdiagnosed and managed as post-herpetic neuralgia.

**Declaration of patient consent:** The authors certify that they have obtained all appropriate patient consent.

**Financial support and sponsorship:** Nil.

**Conflict of interest:** There is no conflict of interest.

**Use of artificial intelligence (AI)-assisted technology for manuscript preparation:** The authors confirm that there was no use of artificial intelligence (AI)-assisted technology for assisting in the writing or editing of the manuscript and no images were manipulated using AI.

**Preema Sinha, Juhi Sharma, Parul Kamboj,  
Prashantha GB**

Department of Dermatology, Base Hospital, Lucknow, India.

**Corresponding author:**

Dr. Preema Sinha,

Department of Dermatology, Base Hospital, Lucknow, India.

sinhapreema@gmail.com

## References

1. Wetzel-Weaver A, Revaz S, Konzelmann M, Luthi F. Going toe-to-toe with a rare case of a complex regional pain syndrome limited to the hallux. *BMJ Case Reports* CP 2021;14:e242781.
2. Harden RN, Bruehl S, Perez RS, Birklein F, Marinus J, Maihofner C, *et al.* Validation of proposed diagnostic criteria (the "Budapest Criteria") for complex regional pain syndrome. *Pain* 2010;150:268–74.
3. Roberts WJ. A hypothesis on the physiological basis for causalgia and related pains. *Pain* 1986;24:297–311.
4. Ott S, Maihofner C. Signs and symptoms in 1,043 patients with complex regional pain syndrome. *J Pain* 2018;19:599–611.

# Exploring the unusual: A case of vulvar Crohn's disease with concomitant leukocytoclastic vasculitis

Dear Editor,

Crohn's disease is a chronic inflammatory disorder that affects the gastrointestinal tract and is often associated with extra-intestinal manifestations including cutaneous ones, which are estimated to be present in 18–44% patients.<sup>1</sup> These cutaneous manifestations could be due to contiguous spread from the gastrointestinal tract (sinuses and fistulae), or non-contiguous spread (metastatic) or reactive spread (erythema nodosum, pyoderma gangrenosum, vasculitis). Of these, the reactive manifestations are most common. Here, we report an interesting combination of vulvar Crohn's disease (a metastatic manifestation) with leukocytoclastic-vasculitis (a reactive manifestation) without overt evidence of gastrointestinal tract involvement.

A 24-year-old, unmarried woman presented for progressive asymptomatic swelling of the labia for the past four years and recurrent rashes over lower extremities for the past two years. The swelling initially started as a small (0.5 cm) papulonodule on left labia majora. This increased in size and new nodules developed to involve both labia majora and adjoining

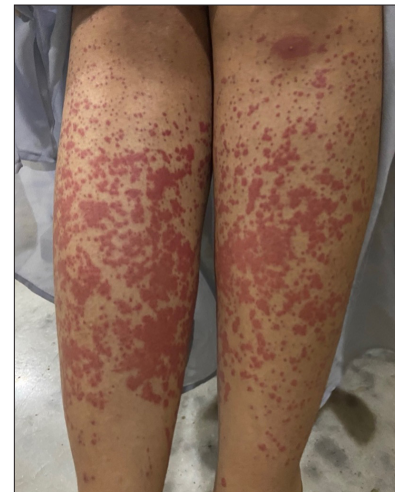

**Figure 1:** Palpable purpura over the lower extremities.

areas over the next six months. Two years later, she started developing recurrent palpable purpura on the lower extremities [Figure 1]. Though the genital lesions were not biopsied,

**How to cite this article:** Gupta S, Sharma V, Bhat B, Khanna G, Khanna N. Exploring the unusual: A case of vulvar Crohn's disease with concomitant leukocytoclastic vasculitis. *Indian J Dermatol Venereol Leprol.* 2024;90:796-8. doi: 10.25259/IJDVL\_167\_2023

**Received:** February, 2023 **Accepted:** March, 2023 **EPub Ahead of Print:** May, 2023 **Published:** October, 2024

**DOI:** 10.25259/IJDVL\_167\_2023 **PMID:** 37317761

This is an open-access article distributed under the terms of the Creative Commons Attribution-Non Commercial-Share Alike 4.0 License, which allows others to remix, transform, and build upon the work non-commercially, as long as the author is credited and the new creations are licensed under the identical terms.



**Figure 2:** Multiple, well-defined, firm erythematous nodules of varying sizes (0.5–5 cm diameter) which had coalesced and were surmounted with cerebriform convolutions and deep furrows with superficial erosions and occasional fissuring in the depth of furrows.

biopsy from leg lesions showed perivascular neutrophils with fibrinoid necrosis suggestive of leukocytoclastic-vasculitis. She had received methotrexate (15 mg/week) and tapering doses of oral corticosteroids, to which the vasculitis had responded but the genital lesions had not. She did not give a history of abdominal pain, diarrhoea or weight loss and neither did she give a history of any ocular or respiratory symptoms.

On examination, there was thickening of bilateral labia majora causing distortion of vulvar architecture. There were multiple, well-defined, firm erythematous nodules of varying sizes (0.5–5 cm diameter) which had coalesced and were surmounted with cerebriform convolutions and deep furrows with superficial erosions and occasional fissuring [Figure 2]. There was no vaginal discharge [Figure 2].

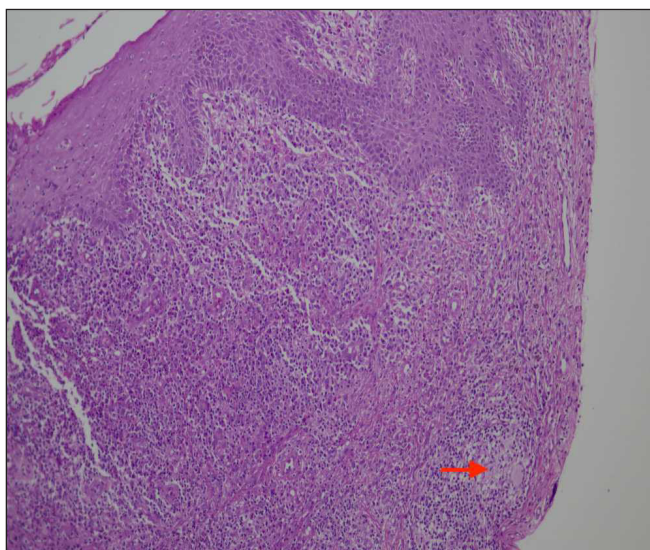

**Figure 3a:** Haematoxylin & eosin (H&E) staining at 100× showing hyperplastic squamous epithelium in left and upper half of the image, the lower half showing dense mixed inflammation and a non-necrotizing epithelioid cell granuloma (red arrow) at the lower end of the image.

Further inspection of the perineum showed no anal fistulae, ulcers, abscesses or scarring. There was no generalised or locoregional lymphadenopathy. Abdominal examination revealed no tenderness or palpable mass and there were no significant systemic findings clinically.

Incisional skin biopsy from labia majora showed ulcerated and hyperplastic epithelium with dense active inflammatory granulation tissue, focal acute inflammatory exudate and few non-necrotizing epithelioid cell granulomas with a few Langhans giant cells [Figures 3a and 3b]. ZN stain for AFB was negative.

Routine investigations were normal. CECT abdomen was normal without any evidence of Crohn's disease, tuberculosis or sarcoidosis. In view of the absence of systemic symptoms, normal ACE levels and no lymphadenopathy, sarcoidosis was ruled out. The absence of cough, fever and other systemic symptoms, a normal chest radiogram and CT abdomen and a negative Mantoux test were indicators of the absence of tuberculosis. Occult blood in the stool and CECT abdomen were normal, making intestinal Crohn's disease unlikely.

In view of the clinical presentation, histopathology, presence of leukocytoclastic-vasculitis and absence of gastrointestinal tract involvement, the final diagnosis was metastatic Crohn's disease with leukocytoclastic-vasculitis. Patient was given oral metronidazole 250 mg daily and three sessions of intralesional steroids which resulted in 20–30% improvement over two months' follow-up period.

Metastatic Crohn's disease is a rare but under-recognised phenomenon characterised by granulomatous inflammation of the skin, non-contiguous from the gastrointestinal tract. The most common areas of involvement for metastatic Crohn's disease are the vulva, penis, trunk, upper extremity

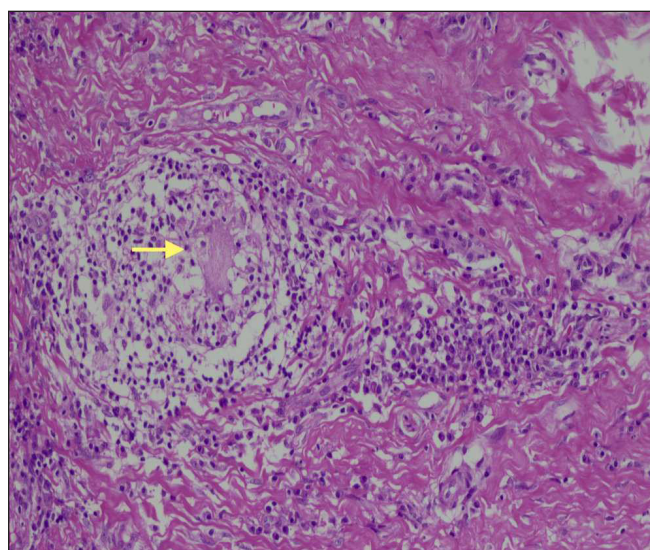

**Figure 3b:** Haematoxylin & eosin (H&E) at high power (200×) showing a non-necrotizing epithelioid cell granuloma with a Langhans type of giant cell in the centre (yellow arrow) and surrounding lymphocytic cuffing.

and face. Around 70–90% of patients present with a prior intestinal Crohn's disease, but in 10–30% of cases, as in our case, the gastrointestinal tract is not involved.<sup>2</sup>

Vulvar Crohn's disease (anogenital granulomatosis) is a variant of metastatic Crohn's disease and is defined by granulomatous inflammation independent of fistulizing Crohn's disease. Although most cases of vulvar Crohn's disease cause minimal discomfort, vulvar pain and pruritus can be seen in up to one third of the patients.<sup>3</sup>

Clinically, vulvar Crohn's disease has a variable presentation with the most common type being inflammatory asymmetrical vulvar oedema, which can affect both labia majora and minora and the vaginal wall. It can also manifest as single or multiple, asymptomatic or painful ulceration, which can be aphthoid and superficial or deep with an indurated base. Linear 'knife-cut' ulcerations may extend to the groins and are characteristic of genital Crohn's disease. Hypertrophic lesions could occur, either localised or extensive. Rarely there could be chronic suppuration leading to abscess formation.<sup>4</sup>

There are a few reports of leukocytoclastic-vasculitis occurring in patients with Crohn's disease.<sup>5</sup> The lesions of leukocytoclastic-vasculitis are characterised by the appearance of palpable purpura, urticaria and ulcero-necrotic papulo-nodules predominantly on the lower extremities which improve with immunosuppressive therapy. We were unable to find any specific characteristics that have been reported for leukocytoclastic-vasculitis associated with Crohn's disease. To the best of our knowledge, the combination of leukocytoclastic-vasculitis with metastatic Crohn's disease has not been previously documented.

This case highlights the rare but under-recognised phenomenon of metastatic Crohn's disease. Its association

with leukocytoclastic-vasculitis makes it even more noteworthy.

**Declaration of patient consent:** The authors certify that they have obtained all appropriate patient consent.

**Financial support and sponsorship:** Nil.

**Conflicts of interest:** There are no conflicts of interest.

**Use of artificial intelligence (AI)-assisted technology for manuscript preparation:** The authors confirm that there was no use of artificial intelligence (AI)-assisted technology for assisting in the writing or editing of the manuscript and no images were manipulated using AI.

**Sachin Gupta, Vichitra Sharma, Bela Bhat,  
Gaurav Khanna<sup>1</sup>, Neena Khanna**

Departments of Dermatology, <sup>1</sup>Pathology, Amrita Institute of Medical Sciences and Research Centre, Faridabad, Haryana, India.

**Corresponding author:**

Dr. Neena Khanna,  
Department of Dermatology,  
Amrita Institute of Medical Sciences and Research Centre,  
Sector 88, Faridabad, Haryana, India.  
neena\_aiims@yahoo.co.in

## References

- Greuter T, Navarini A, Vavricka SR. Skin Manifestations of Inflammatory Bowel Disease. *Clin Rev Allergy Immunol* 2017;53:413–27.
- Albuquerque A, Magro F, Rodrigues S, Lopes, Lope S, Dias, JM, Macedo G. Metastatic cutaneous Crohn's disease of the face. *Eur J Gastroenterol Hepatol* 2011;23:954–6.
- Ickrath F, Stoevesandt J, Schulmeyer L, Glatzel C, Goebeler M, Kerstan A. Metastatic Crohn's disease: an underestimated entity. *J Dtsch Dermatol Ges* 2021;19:973–82.
- Dayan R, Sadownik L, Reutter J. Vulvar Crohn disease. *CMAJ* 2021;193:E379.
- Rocha TB, Garate ALSV, Beraldo RF, *et al*. Leukocytoclastic Vasculitis as an Extraintestinal Manifestation of Crohn's Disease. *Case Rep Gastroenterol* 2021;15:825–31.

# A case of the novel mutation p.L311P in *KRT5* causing localised epidermolysis bullosa simplex in East Asian population

Dear Editor,

Epidermolysis bullosa (EB) is an inherited condition distinguished by the development of blisters upon minor

trauma. The classification of EB into four main types is based on the extent of ultramicroscopic separation occurring within the skin.<sup>1</sup> Among these, EB simplex (EBS) is typified

**How to cite this article:** Yun SY, Kim YH, Han JH, Kim M, Lee JH, Park YM, *et al*. A case of the novel mutation p.L311P in *KRT5* causing localised epidermolysis bullosa simplex in East Asian population. *Indian J Dermatol Venereol Leprol*. 2024;90:798-800. doi: 10.25259/IJDVL\_241\_2023

**Received:** March, 2023 **Accepted:** May, 2023 **Epub Ahead of Print:** July, 2023 **Published:** October, 2024

**DOI:** 10.25259/IJDVL\_241\_2023 **PMID:** 37609727

This is an open-access article distributed under the terms of the Creative Commons Attribution-Non Commercial-Share Alike 4.0 License, which allows others to remix, transform, and build upon the work non-commercially, as long as the author is credited and the new creations are licensed under the identical terms.