

Moniliform blepharosis: A characteristic sign of lipid proteinosis

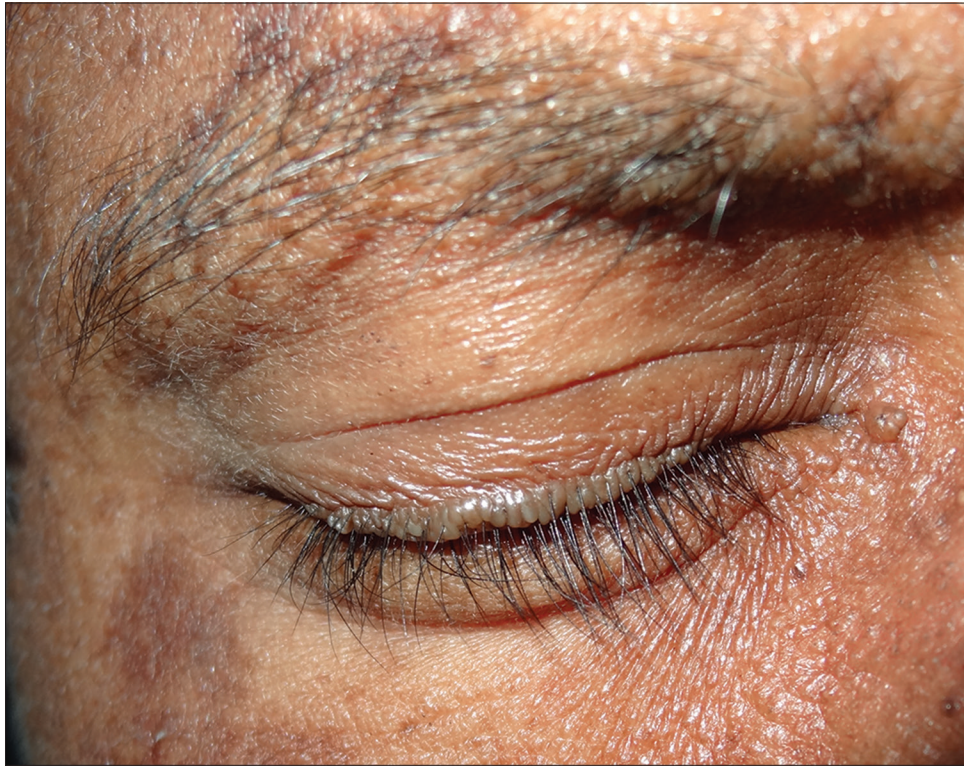

Figure 1: Row of waxy, yellow–white, beaded papules along the margin of the upper eyelid

A 28-year-old man presented to the dermatology outpatient department with a coarse-looking face, waxy papules, verrucous plaques and scars over the body. He also had hoarse voice since childhood.

Cutaneous examination revealed a row of waxy, yellow–white, beaded papules along the margin of upper eyelid [Figure 1]. The eyelashes had grown out normally, but the papules appeared to be encircling them. This is referred to as moniliform blepharosis because it appears like a string of beads. It is a pathognomonic feature of lipid proteinosis, an autosomal recessive hyaline deposition disorder, and is caused by mutations in the extracellular matrix protein 1 gene.

How to cite this article: Gandhi S, Das A. Moniliform blepharosis: A characteristic sign of lipid proteinosis. *Indian J Dermatol Venereol Leprol* 2022;88:523-4.

Received: May, 2020 Accepted: August, 2020 Epub Ahead of Print: April, 2021 Published: June, 2022

DOI: 10.25259/IJDVL_715_20 PMID: 33871190

This is an open-access article distributed under the terms of the Creative Commons Attribution-Non Commercial-Share Alike 4.0 License, which allows others to remix, transform, and build upon the work non-commercially, as long as the author is credited and the new creations are licensed under the identical terms.

Declaration of patient consent

The authors certify that they have obtained all appropriate patient consent.

Financial support and sponsorship

The study was supported by Institution.

Conflicts of interest

There are no conflicts of interest.

Suneil Gandhi, Anupam Das¹

Reviva Skin Clinic, Surat, Gujarat, ¹Department of Dermatology, KPC Medical College and Hospital, Kolkata, West Bengal, India

Corresponding author:

Dr. Anupam Das,
Building "Prerana," 19 Phoolbagan, Kolkata - 700 086, West Bengal, India.
anupamdasdr@gmail.com