



# Misaligned teeth as a contributory mechanism in lip vitiligo

Dear Editor,

Koebner’s phenomenon (KP) is a well-known occurrence in active vitiligo. The role of koebnerisation in the pathogenesis of lip vitiligo is yet to be explored. In-vivo studies have shown that repetitive friction to the skin in non-segmental vitiligo results in the loss of melanocytes by melanocytorrhagy.<sup>1</sup> After observing a patient with a vitiligo patch over the lower lip corresponding to a poorly positioned canine, we started observing the teeth alignment closely in patients having lip vitiligo, resulting in the inception of this series of unique patients who had lip vitiligo possibly triggered by misaligned teeth.

Among vitiligo patients registered in the pigmentary disease clinic, those having lip as the initial site of onset were identified and contacted. Only the patients willing to visit the outpatient department for repeat cutaneous examination and further dental assessment were included. Data pertaining to demographics and disease characteristics were collected for 10 patients [Table 1]. The mean age of the patients was 22.6 years (range: 7–36 years), with a male-to-female ratio of 6:4. Seven patients had depigmented lesions over other parts of the body, six of whom had actively progressive disease,

with vitiligo disease activity score of 4+. Five patients had acrofacial vitiligo. One patient with extensive vitiligo had stable disease which showed spontaneous repigmentation at body sites other than lips. Lip lesions preceded the onset of vitiligo on other body sites by a mean duration of 10.8 months (range: 4–19 months). None of the patients had any other mucosae involved. There was no personal or family history of vitiligo or autoimmune diseases.

Examination of lips revealed depigmented macules, predominantly affecting the lower lip, and preferentially located at the site where misaligned teeth would have contact with the lip [Figures 1a–1d]. The shape of lesions could also be attributed to the position of misaligned teeth in all cases. None of the patients had a history of prior herpes labialis. On dental evaluation, all patients were observed to have an overjet exceeding 3 mm (range: 3 mm–8 mm). The patients were diagnosed with vitiligo, arising from the koebnerising effect of misaligned teeth. Tacrolimus 0.1% ointment was prescribed to all the patients. They were also referred to an orthodontist for teeth realignment.

The Koebner phenomenon, also known as the isomorphic phenomenon, is ‘the development of the isomorphic

**Table 1: Clinicodemographic details of patients with lip vitiligo**

Sl. no.	Age (in years)	Gender	Disease duration (in months)	Sites of involvement	Total body surface area	VIDA	Overjet (in mm)	Interval between onset of lip lesions and body lesions
1	7	M	4	Lips	<1%	4+	3	-
2	18	M	12	Lips	<1%	2+	5	-
3	21	F	9	Lips	<1%	3+	4	-
4	36	M	16	Lips, face, hands, forearms, arms, trunk, feet	17%	4+	4	12 months
5	23	F	17	Lips, face, hands, forearms, feet	9%	4+	6	14 months
6	19	F	24	Lips, face, neck, trunk	12%	4+	5	19 months
7	34	M	38	Lips, hands, feet	8%	1+	3	11 months
8	29	M	8	Lips, hands, forearms	5%	4+	7	4 months
9	27	F	14	Lips, hands, face	3%	4+	8	10 months
10	12	M	18	Lips, face, hands, forearms, feet	11%	4+	5	6 months

VIDA: vitiligo disease activity. M: Male, F: Female

**How to cite this article:** Mehta H, Vinay K, Bishnoi A, Thind A, Nagrath N, Dogra S, *et al.* Misaligned teeth as a contributory mechanism in lip vitiligo. *Indian J Dermatol Venereol Leprol.* doi: 10.25259/IJDVL\_1069\_2023

**Received:** October 2023 **Accepted:** January 2024 **Epub Ahead of Print:** May, 2024

**DOI:** 10.25259/IJDVL\_1069\_2023

This is an open-access article distributed under the terms of the Creative Commons Attribution-Non Commercial-Share Alike 4.0 License, which allows others to remix, tweak, and build upon the work non-commercially, as long as the author is credited and the new creations are licensed under the identical terms.



**Figure 1a:** Vitiligo lesion over lower lip in a teenage boy corresponding to misaligned teeth.



**Figure 1b:** Vitiligo over lower lip corresponding to protruding upper incisors.

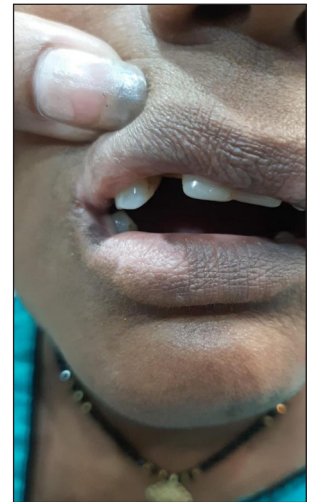

**Figure 1c:** Lip vitiligo corresponding to canine in a young female.



**Figure 1d:** Overjet in a child resulting in lip vitiligo over lower lip.



**Figure 2a:** Lip biting in a child.



**Figure 2b:** Associated vitiligo over the inner side of the lip.

pathologic lesions in the traumatised skin of patients having an established cutaneous disease.<sup>2</sup> Many patients with vitiligo first develop the disease de novo after injury. KP can be classified into three types: diagnosis is based on the patient's history (type 1), by clinical examination (type 2a: depigmentation is present on areas of chronic friction; type 2b: linear depigmentation induced by trauma) or experimentally induced (type 3). In the present series, depigmentation corresponded to areas of repeated and chronic pressure or friction. Therefore, we classified them as type 2a KP.<sup>3</sup>

A possible pathomechanism of koebnerisation in vitiligo was demonstrated in an *in vivo* study by Gauthier *et al.*, where authors demonstrated that repeated friction to perilesional skin in non-segmental vitiligo induced detachment and death of melanocytes.<sup>4</sup> Melanocyte-specific CD8+ cytotoxic

T-cells are recruited in vitiligo skin, and skin trauma acts as an additional trigger to help this process. In our case series, we propose that chronic friction to the lower lip, caused by the misaligned teeth, induced immune-based melanocyte elimination coupled with melanocytorrhagy.

Lip vitiligo is visible, affects the quality of life disproportionately, and is difficult to treat, due to the scarcity of melanocyte reservoir.<sup>5</sup> Mucosal lesions respond poorly to both medical and surgical treatments. Friction due to tooth misalignment is a modifiable factor in the causation of lip vitiligo, and orthodontic treatment should be considered as a part of management in such cases. The habit of lip biting is common among children and might play a key role in vitiligo initiation and maintenance [Figures 2a and 2b]. Parents should therefore be educated and children be counselled

against this habit. The literature review did not reveal any previous reports that have assessed lip overjet or lip biting in the initiation and propagation of lip vitiligo. Further role of these habits should be explored in lip vitiligo, as they may contribute to progressive and/or persistent depigmentation in a subset of patients.

#### **Declaration of patient consent**

The authors certify that they have obtained all appropriate patient consent.

#### **Financial support and sponsorship**

Nil.

#### **Conflicts of interest**

There are no conflicts of interest.

#### **Use of artificial intelligence (AI)-assisted technology for manuscript preparation**

The authors confirm that there was no use of artificial intelligence (AI)-assisted technology for assisting in the writing or editing of the manuscript and no images were manipulated using AI.

***Hitaishi Mehta, Keshavamurthy Vinay,  
Anuradha Bishnoi, Anish Thind, Naresh Nagrath<sup>1</sup>,***

***Sunil Dogra, Davinder Parsad,  
Muthu Sendhil Kumaran***

Department of Dermatology, Venereology and Leprology, Post Graduate Institute of Medical Education and Research, Chandigarh, <sup>1</sup>Guru Kripa Clinic, Raghav Nagar, Deoria, Uttar Pradesh, India.

#### **Corresponding author:**

Dr. Muthu Sendhil Kumaran,  
Department of Dermatology, Venereology and Leprology,  
Post Graduate Institute of Medical Education and Research,  
Chandigarh, India.  
drsen\_2000@yahoo.com

#### **References**

1. Cario-André M, Pain C, Gauthier Y, Taïeb A. The melanocytorrhagic hypothesis of vitiligo tested on pigmented, stressed, reconstructed epidermis. *Pigment Cell Res* 2007;20:385–93.
2. Thappa DM. The isomorphic phenomenon of Koebner. *Indian J Dermatol Venereol Leprol* 2004;70:187–9.
3. van Geel N, Speeckaert R, Taieb A, Picardo M, Böhm M, Gawkrödger DJ, *et al.* Koebner's phenomenon in vitiligo: European position paper. *Pigment Cell Melanoma Res* 2011;24:564–73.
4. Gauthier Y, Cario-Andre M, Lepreux S, Pain C, Taïeb A. Melanocyte detachment after skin friction in non lesional skin of patients with generalized vitiligo. *Br J Dermatol* 2003;148:95–101.
5. Parsad D, Pandhi R, Dogra S, Kumar B. Clinical study of repigmentation patterns with different treatment modalities and their correlation with speed and stability of repigmentation in 352 vitiliginous patches. *J Am Acad Dermatol* 2004;50:63–7.