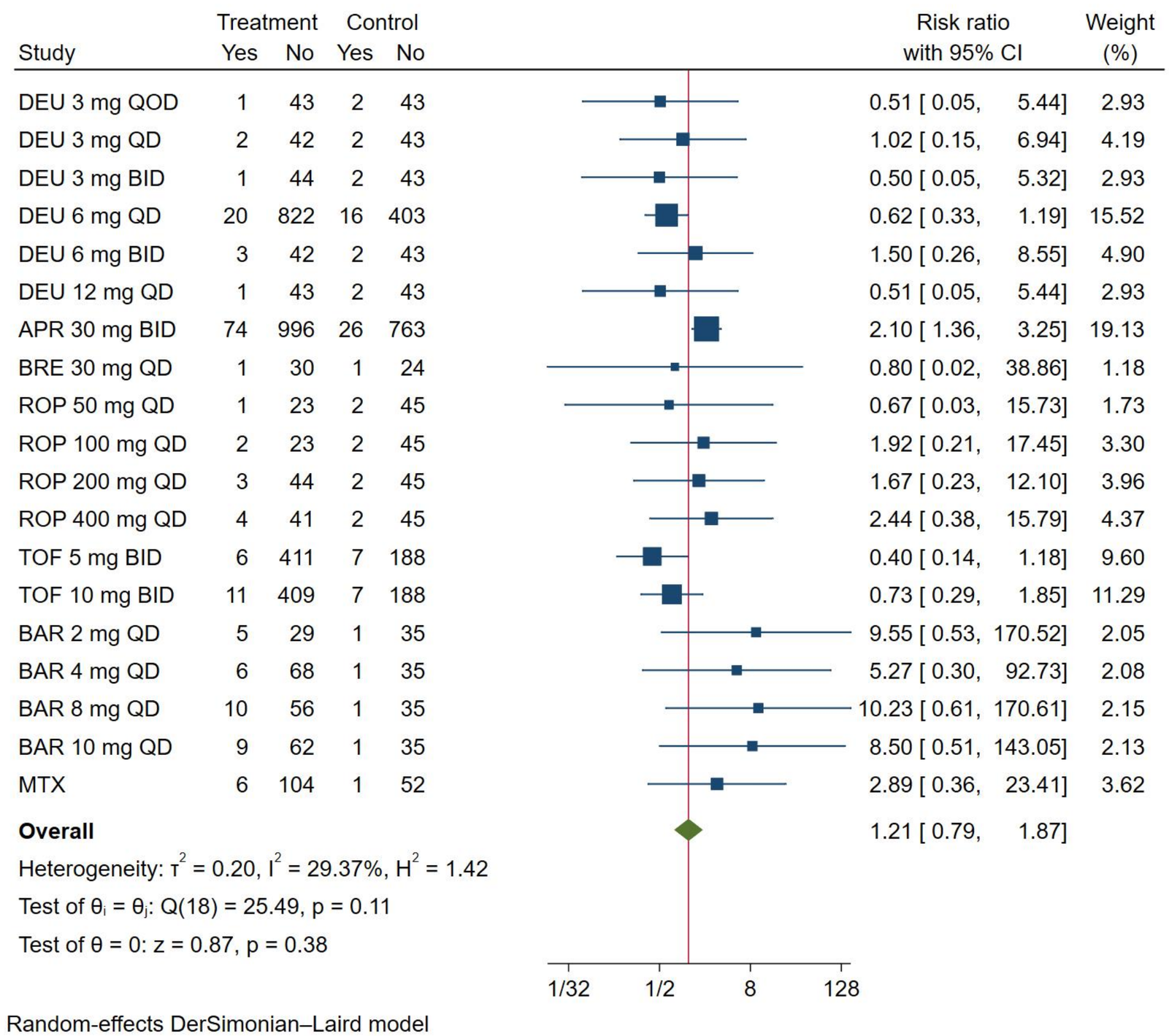

eFigure 4. Relative risk of achieving DAE response of oral drugs in the treatment of plaque psoriasis versus placebo.